Item No.:	6b_supp
Meeting Date:	September 27, 2016

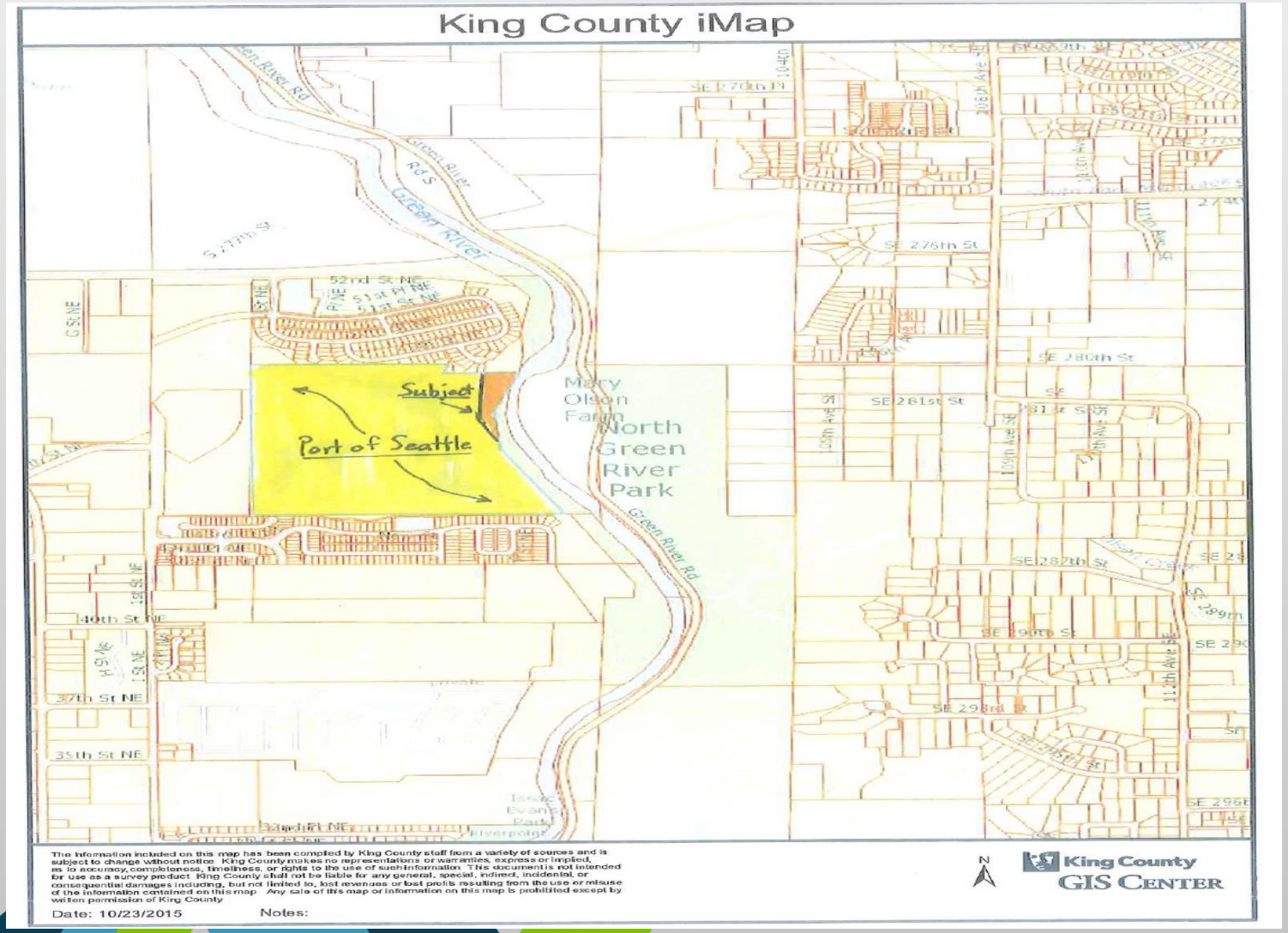

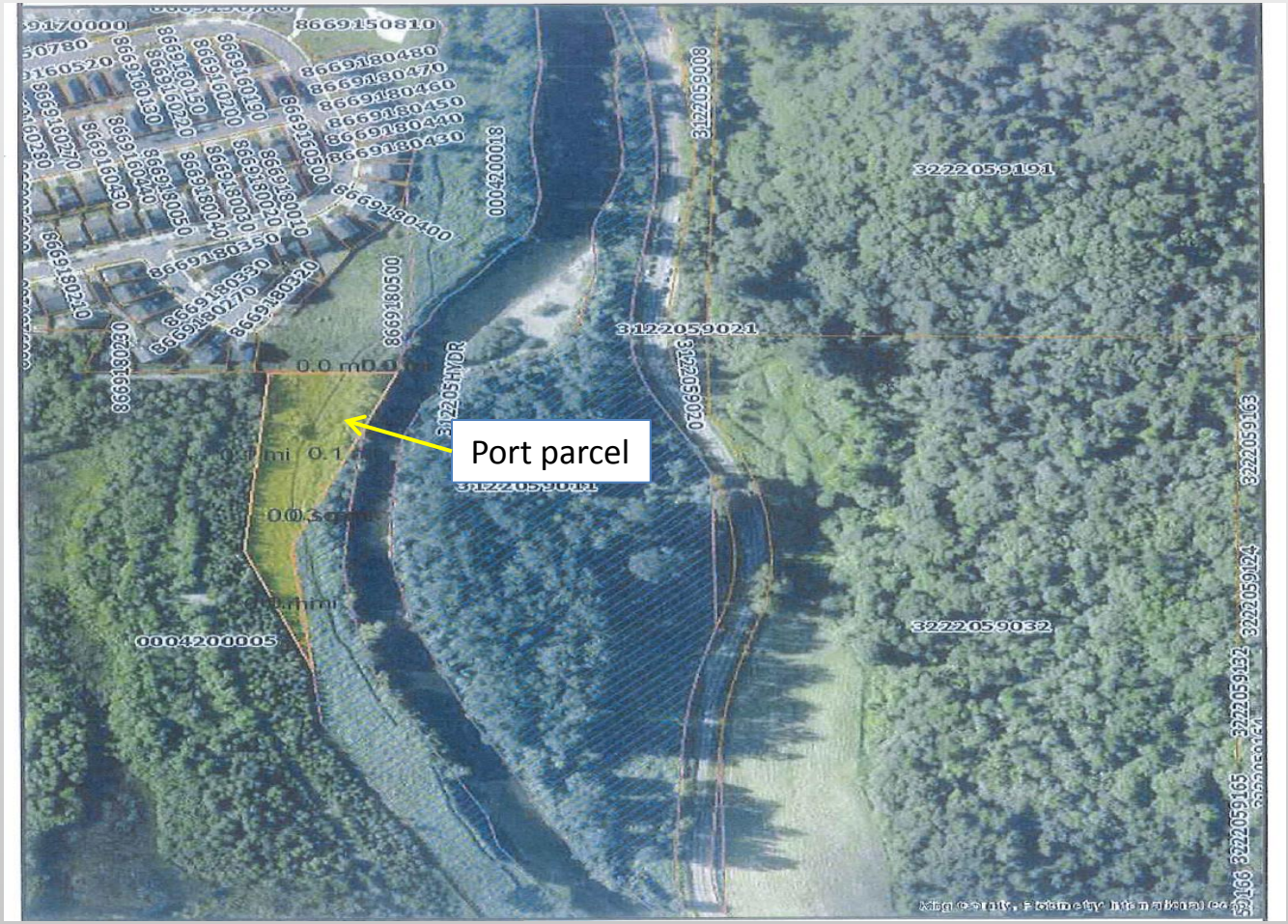
Port parcel
8669150810
8669180480
8669180470
8669180460
8669180450
8669180440
8669180430
8669180400
8669180350
8669180330
8669180320
8669180270
8669180210
8669180230
8669180500
0004200018
3122059008
3122059021
3122059020
3122059011
3122059191
3222059032
0004200005
3222059163
3222059124
3222059132
3222059165
0.0 mi
0.1 mi
0.3 mi
0.1 mi